

BARNSELY METROPOLITAN BOROUGH COUNCIL

**South Area Council Meeting:
6th September 2013**

Agenda Item: 6b

**Report of South Area Council
Manager**

Draft Area Plan priorities and next steps

1. Purpose of Report

- 1.1 To enable the South Area Council to rationalise ward and area-wide priorities, in order to identify which are suitable for budget investment by the Area Council.

2. Recommendation

- 2.1 That the South Area Council receive the report and agree the three Area Plan thematic priorities identified in section 4.

3. Introduction

- 3.1 At an extra Area Council Workshop session held in August 2013, members of the South Area Council were asked to identify priorities for each of the four wards within the geographic area, following a presentation of local datasets. It became apparent that there are a number of priorities that are applicable to more than one ward. This report aims to bring together these common themes in order to agree thematic priorities for the South Area Plan.

4. Key Consideration

- 4.1 It is important to note that the Area Council devolved budget is intended to be used to commission services that will address the three main corporate priorities, namely:

- Growing the economy
- Changing the relationship between the Council and the community
- Improving people's potential and achievement

- 4.2 In order to achieve these priorities 18 outcomes have been identified, which should help to inform decision making at Area Council level. These outcomes are set out in appendix 1 to this report.

5. Ward priorities as discussed at 1st August workshop session

- 5.1 At this workshop a presentation of South Area datasets by the Performance and Partnerships Team was followed by ward-based discussions, to enable members to examine previously discussed ward priorities in the light of this new data. Notes from these discussions can be found in the appendices to this report.

5.2 Following this, discussions took place to identify priorities that were common across the South Area.

The priority themes identified were:

- Opportunities for young people
- Business and the local economy
- Information and guidance

5.3 Within these thematic areas, a number of more specific issues were agreed as key to the improvement of the South Area, namely:

- 11 to 16 attainment
- Tackling poverty amongst all age groups
- Support for young people to reduce NEETs, including access to work, training, mentoring, and links to businesses
- Increasing inward investment and access to other sources of funding
- Contributing to the development of the Junction 36 Enterprise Zone
- Encouraging businesses and individuals to take responsibility for their own environment
- Locally based welfare/debt advice, possibly based on a 'roadshow' model
- A need to involve all partners fully, both statutory and voluntary

6. **Next steps**

5.4 It was agreed at the 1st August workshop that the next stage would be to examine the priorities outlined above in more detail, and in particular to identify those which could be:

- 1) Addressed at ward level, and may attract funding from the devolved ward budget, or the Ward Alliance
- 2) A priority for the Area Council in terms of influencing existing service provision, but not requiring investment from the Area Council's devolved budget for 2013/14
- 3) A priority for the Area Council which may be suitable for potential investment from the Area Council's devolved budget
- 4) A priority shared by other areas, which could lead to co-commissioning of some services with other Area Councils

5.5 It was also agreed that, because issues for young people featured so heavily in the emerging priorities, a presentation from the newly restructured Integrated Youth Support Service would be useful at the next Area Council meeting.

6. **Useful references**

The Council's Corporate Plan Performance Report Quarter 4, 2012/13 is a useful reference:

https://www.barnsley.gov.uk/media/2989011/corporate_plan_performance_report_quarter_4_final.pdf

7. **Appendices:**

- BMBC corporate outcomes (appendix 1)
- South Barnsley area statistics (appendix 2)
- South Area data presentation (appendix 3)
- Summary notes from 1st August South Area Council workshop (appendix 4)

Officer Contact:
Kate Faulkes

Tel. No:
01226 355866

Date:
29th August 2013

BARNSELY METROPOLITAN BOROUGH COUNCIL**18 Outcome Statements**

Priority	We will work to...
Growing the economy	1. Create the conditions for economic growth and greater prosperity
	2. Create more jobs and businesses through appropriate provision of business, enterprise, and employment programmes
	3. Reduce worklessness amongst those currently unemployed and increase skills levels of our current and future workforce
	4. Develop a vibrant Town Centre
	5. Prioritise the economic renewal of Goldthorpe and the wider Dearne area
	6. Significantly strengthen our visitor economy by further developing our key cultural assets and events
Improving people's potential and achievement	7. Improve the quality of learning and leadership in schools to support better educational attainment levels
	8. Ensure high quality partners are engaged in our new relationship with schools
	9. Target young people, families, and communities who may need extra help in gaining the skills and experience they need to succeed
	10. Prioritise the safeguarding of vulnerable children and adults, and ensure that the risk of them getting harmed is kept to an absolute minimum
	11. Make the improvement of people's health and wellbeing everybody's business, with an emphasis on prevention and the contribution that all services can make
	12. Prioritise the reduction of health inequalities between different parts of the borough and the borough and the rest of the country
	13. Ensure that the Council plays a strong part in keeping the borough safe and work with others to improve community safety
Changing the relationship between the Council and the community	14. Ensure people of all ages have a much greater involvement in designing services and actively participating in improving their lives and Barnsley
	15. Support the many benefits of volunteering and foster our many and diverse opportunities for residents to gain new skills and experiences through volunteering
	16. Ensure customer services and the citizen experience of access is improved - we are a successful customer service organisation and our plans facilitate greater self-help
	17. Engage local communities in helping them shape the decisions and services in their neighbourhood
	18. Ensure the Council operates fairly and demonstrates total commitment to equalities in policy and practice

2011 CENSUS		AREA PROFILES							
		England		Yorkshire and the Humber		Barnsley		Darfield Ward	
		Number	%	Number	%	Number	%	Number	%
Usual Resident Population	Total residents	53,012,456	100	5,283,733	100	231,221	100	10,685	100
	Male	26,069,148	49.2	2,598,078	49.2	113,634	49.1	5,260	49.2
	Female	26,943,308	50.8	2,685,655	50.8	117,587	50.9	5,425	50.8
	Residents in Households	52,059,931	98.2	5,185,677	98.1	229,539	99.3	10,616	99.4
	Residents in Communal Establishments	952,525	1.8	98,056	1.9	1,682	0.7	69	0.6
	Schoolchild or full-time student aged 4 and over at their non term-time address	650,145	N/A	54,976	N/A	1,681	N/A	76	N/A
	Area (Hectares)	13,027,843	N/A	1,540,764	N/A	32,905	N/A	1,837	N/A
	Density (number of persons per hectare)	4.1	N/A	3.4	N/A	7.0	N/A	5.8	N/A
Age Groups	0-4	3,318,449	6.3	328,447	6.2	13,957	6.0	661	6.2
	5-15	6,704,387	13.5	669,345	12.7	28,929	12.5	1,368	12.8
	16-24	3,048,760	6.1	665,550	12.6	24,934	10.8	1,091	10.2
	25-44	14,595,152	29.3	1,389,425	26.3	60,171	26.0	2,793	26.1
	45-59	10,276,902	20.6	1,031,066	19.5	48,377	20.9	2,170	20.3
	60-74	7,724,560	15.5	789,178	14.9	36,923	16.0	1,795	16.8
	75+	4,108,246	8.3	410,722	7.8	17,930	7.8	807	7.6
	Working Age (16 to Pensionable Age)	31,093,091	62.5	3,411,370	64.6	148,325	64.1	6,774	63.4
	Pensionable Age	8,660,529	17.4	874,571	16.6	40,010	17.3	1,882	17.6
	Mean Age	39	N/A	39	N/A	40	N/A	40	N/A
	Median Age	39	N/A	39	N/A	41	N/A	41	N/A
Ethnic Groups	All usual residents	53,012,456	100	5,283,733	100	231,221	100	10,685	100
	White	45,281,142	85.4	4,691,956	88.8	226,285	97.9	10,470	98.0
	Mixed/multiple ethnic groups	1,192,879	2.3	84,558	1.6	1,630	0.7	90	0.8
	Asian/Asian British	4,143,403	7.8	385,964	7.3	1,661	0.7	68	0.6
	Black/African/Caribbean/Black British	1,846,614	3.5	80,345	1.5	1,221	0.5	49	0.5
	Other ethnic group	548,418	1.0	40,910	0.8	424	0.2	8	0.1
Country of Birth	United Kingdom	45,675,317	86.2	4,819,042	91.2	223,418	96.6	10,346	96.8
	England	44,246,592	83.5	4,706,892	89.1	220,224	95.2	10,203	95.5
	Northern Ireland	206,735	0.4	16,608	0.3	454	0.2	17	0.2
	Scotland	708,872	1.3	68,856	1.3	1,894	0.8	87	0.8
	Wales	506,619	1.0	26,255	0.5	843	0.4	39	0.4
	United Kingdom not otherwise specified	6,499	0.0	431	0.0	3	0.0	0	0.0
	Ireland	395,182	0.7	19,986	0.4	478	0.2	13	0.1
	Other EU	1,980,259	3.7	130,647	2.5	3,498	1.5	180	1.7
	Other EU: Member countries in March 2001	894,908	1.7	46,878	0.9	1,119	0.5	46	0.4
	Other EU: Accession countries April 2001 to March 2011	1,085,351	2.0	83,769	1.6	2,379	1.0	134	1.3
	Other countries	4,961,698	9.4	314,058	5.9	3,827	1.7	146	1.4
Religion	All categories: Religion	53,012,456	100	5,283,733	100	231,221	100	10,685	100
	Has religion	36,094,120	68.1	3,556,887	67.3	160,677	69.5	7,433	69.6
	Christian	31,479,876	59.4	3,143,819	59.5	158,287	68.5	7,354	68.8
	Buddhist	238,626	0.5	14,319	0.3	344	0.1	12	0.1
	Hindu	806,199	1.5	24,074	0.5	232	0.1	11	0.1
	Jewish	261,282	0.5	9,929	0.2	49	0.0	2	0.0
	Muslim	2,660,116	5.0	326,050	6.2	945	0.4	30	0.3
	Sikh	420,196	0.8	22,179	0.4	197	0.1	1	0.0
	Other religion	227,825	0.4	1,617	0.3	623	0.3	23	0.2
	No religion	1,314,232	24.7	1,366,219	25.9	55,536	24.0	2,572	24.1
	Religion not stated	3,804,104	7.2	360,627	6.8	15,008	6.5	680	6.4
Passport Held	All usual residents	53,012,456	100	5,283,733	100	231,221	100	10,685	100
	No passport	8,770,532	16.5	1,025,490	19.4	54,017	23.4	2,477	23.2
	With passport	44,854,575	84.6	4,290,090	81.2	177,623	76.8	8,220	76.9
	United Kingdom	40,174,490	75.8	4,021,873	76.1	173,007	74.8	8,006	74.9
	Republic of Ireland	398,394	0.8	17,290	0.3	358	0.2	9	0.1
	Other Europe: EU countries	1,897,747	3.6	108,001	2.0	2,609	1.1	139	1.3
	Other Europe: Non EU countries	146,451	0.3	5,811	0.1	153	0.1	6	0.1
	Africa	511,740	1.0	27,018	0.5	530	0.2	19	0.2
	Middle East and Asia	1,105,306	2.1	85,669	1.6	606	0.3	33	0.3
	North America and the Caribbean	329,733	0.6	14,412	0.3	189	0.1	5	0.0
	Central America	8,995	0.0	570	0.0	6	0.0	0	0.0
	South America	73,390	0.1	1,670	0.0	31	0.0	1	0.0
	Antarctica and Oceania	206,256	0.4	7,661	0.1	131	0.1	1	0.0
	British Overseas Territories	2,073	0.0	115	0.0	3	0.0	1	0.0
Marital Status	All usual residents aged 16+	42,989,620	100	4,285,941	100	188,335	100	8,656	100
	Single (never married or never registered a same-sex civil partnership)	14,889,928	34.6	1,453,124	33.9	59,269	31.5	2,553	29.5
	Married	20,029,369	46.6	2,005,463	46.8	89,780	47.7	4,378	50.6
	In a registered same-sex civil partnership	100,288	0.2	8,474	0.2	311	0.2	8	0.1
	Separated (but still legally married or still legally in a same-sex civil partnership)	1,141,196	2.7	110,247	2.6	4,555	2.4	225	2.6

2011 CENSUS		AREA PROFILES							
		England		Yorkshire and the Humber		Barnsley		Darfield Ward	
		Number	%	Number	%	Number	%	Number	%
	Divorced or formerly in a same-sex civil partnership which is now legally dissolved	3,857,137	9.0	399,528	9.3	19,798	10.5	844	9.8
	Widowed or surviving partner from a same-sex civil partnership	2,971,702	6.9	309,105	7.2	14,622	7.8	648	7.5
Household Language	All categories: English as a household language	22,063,368	100	2,224,059	100	100,734	100	4,577	100
	All people aged 16 and over in household have English as a main language (English or Welsh in Wales)	20,053,717	90.9	2,076,948	93.4	98,416	97.7	4,468	97.6
	At least one but not all people aged 16 and over in household have English as a main language (English or Welsh in Wales)	850,510	3.9	64,179	2.9	813	0.8	32	0.7
	No people aged 16 and over in household but at least one person aged 3 to 15 has English as a main language (English or Welsh in Wales)	178,838	0.8	11,773	0.5	166	0.2	8	0.2
	No people in household have English as a main language (English or Welsh in Wales)	980,303	4.4	71,159	3.2	1,339	1.3	69	1.5

Notes

Marital and civil partnership states include married/in a registered same-sex civil partnership, separated (but still legally married/in a registered same-sex civil partnership), divorced/formerly in a registered same-sex civil partnership or widowed/surviving same-sex civil partner.

Although the term 'single' is widely used to cover people in a number of states such as divorced or separated it is not a legally recognised status and was not an option on the census questionnaire.

In census results the term 'single' is used to refer only to someone who has never been married or in a registered same-sex civil partnership, which were options on the census questionnaire.

Usual resident

The main population base for outputs from the 2011 Census is the usual resident population as at census day 27 March 2011. Although the population base for enumeration included non-UK short-term residents, this population is analysed separately and is not included in the main outputs from the 2011 Census. All outputs, unless specified, are produced using only usual residents of the UK.

Occupancy rating

Occupancy rating provides a measure of whether a household's accommodation is overcrowded or under occupied. There are two measures of occupancy rating, one based on the number of rooms in a household's accommodation, and one based on the number of bedrooms. The ages of the household members and their relationships to each other are used to derive the number of rooms/bedrooms they require, based on a standard formula. The number of rooms/bedrooms required is subtracted from the number of rooms/bedrooms in the household's accommodation to obtain the occupancy rating. An occupancy rating of -1 implies that a household has one fewer room/bedroom than required, whereas +1 implies that they have one more room/bedroom than the standard requirement.

2011 CENSUS		AREA PROFILES							
		England		Yorkshire and the Humber		Barnsley		Hoyland Milton Ward	
		Number	%	Number	%	Number	%	Number	%
Usual Resident Population	Total residents	53,012,456	100	5,283,733	100	231,221	100	11,852	100
	Male	26,069,148	49.2	2,598,078	49.2	113,634	49.1	5,817	49.1
	Female	26,943,308	50.8	2,685,655	50.8	117,587	50.9	6,035	50.9
	Residents in Households	52,059,931	98.2	5,185,677	98.1	229,539	99.3	11,786	99.4
	Residents in Communal Establishments	952,525	1.8	98,056	1.9	1,682	0.7	66	0.6
	Schoolchild or full-time student aged 4 and over at their non term-time address	650,145	N/A	54,976	N/A	1,681	N/A	65	N/A
	Area (Hectares)	13,027,843	N/A	1,540,764	N/A	32,905	N/A	866	N/A
	Density (number of persons per hectare)	4.1	N/A	3.4	N/A	7.0	N/A	13.7	N/A
Age Groups	0-4	3,318,449	6.3	328,447	6.2	13,957	6.0	735	6.2
	5-15	6,704,387	13.5	669,345	12.7	28,929	12.5	1,511	12.7
	16-24	3,048,760	6.1	665,550	12.6	24,934	10.8	1,256	10.6
	25-44	14,595,152	29.3	1,389,425	26.3	60,171	26.0	3,189	26.9
	45-59	10,276,902	20.6	1,031,066	19.5	48,377	20.9	2,529	21.3
	60-74	7,724,560	15.5	789,178	14.9	36,923	16.0	1,726	14.6
	75+	4,108,246	8.3	410,722	7.8	17,930	7.8	906	7.6
	Working Age (16 to Pensionable Age)	31,093,091	62.5	3,411,370	64.6	148,325	64.1	7,676	64.8
	Pensionable Age	8,660,529	17.4	874,571	16.6	40,010	17.3	1,930	16.3
	Mean Age	39	N/A	39	N/A	40	N/A	40	N/A
	Median Age	39	N/A	39	N/A	41	N/A	40	N/A
Ethnic Groups	All usual residents	53,012,456	100	5,283,733	100	231,221	100	11,852	100
	White	45,281,142	85.4	4,691,956	88.8	226,285	97.9	11,648	98.3
	Mixed/multiple ethnic groups	1,192,879	2.3	84,558	1.6	1,630	0.7	90	0.8
	Asian/Asian British	4,143,403	7.8	385,964	7.3	1,661	0.7	60	0.5
	Black/African/Caribbean/Black British	1,846,614	3.5	80,345	1.5	1,221	0.5	40	0.3
	Other ethnic group	548,418	1.0	40,910	0.8	424	0.2	14	0.1
Country of Birth	United Kingdom	45,675,317	86.2	4,819,042	91.2	223,418	96.6	11,581	97.7
	England	44,246,592	83.5	4,706,892	89.1	220,224	95.2	11,449	96.6
	Northern Ireland	206,735	0.4	16,608	0.3	454	0.2	28	0.2
	Scotland	708,872	1.3	68,856	1.3	1,894	0.8	80	0.7
	Wales	506,619	1.0	26,255	0.5	843	0.4	24	0.2
	United Kingdom not otherwise specified	6,499	0.0	431	0.0	3	0.0	0	0.0
	Ireland	395,182	0.7	19,986	0.4	478	0.2	14	0.1
	Other EU	1,980,259	3.7	130,647	2.5	3,498	1.5	122	1.0
	Other EU: Member countries in March 2001	894,908	1.7	46,878	0.9	1,119	0.5	58	0.5
	Other EU: Accession countries April 2001 to March 2011	1,085,351	2.0	83,769	1.6	2,379	1.0	64	0.5
	Other countries	4,961,698	9.4	314,058	5.9	3,827	1.7	135	1.1
Religion	All categories: Religion	53,012,456	100	5,283,733	100	231,221	100	11,852	100
	Has religion	36,094,120	68.1	3,556,887	67.3	160,677	69.5	8,300	70.0
	Christian	31,479,876	59.4	3,143,819	59.5	158,287	68.5	8,210	69.3
	Buddhist	238,626	0.5	14,319	0.3	344	0.1	16	0.1
	Hindu	806,199	1.5	24,074	0.5	232	0.1	3	0.0
	Jewish	261,282	0.5	9,929	0.2	49	0.0	1	0.0
	Muslim	2,660,116	5.0	326,050	6.2	945	0.4	35	0.3
	Sikh	420,196	0.8	22,179	0.4	197	0.1	14	0.1
	Other religion	227,825	0.4	1,617	0.3	623	0.3	21	0.2
	No religion	1,314,232	24.7	1,366,219	25.9	55,536	24.0	2,885	24.3
	Religion not stated	3,804,104	7.2	360,627	6.8	15,008	6.5	667	5.6
Passport Held	All usual residents	53,012,456	100	5,283,733	100	231,221	100	11,852	100
	No passport	8,770,532	16.5	1,025,490	19.4	54,017	23.4	3,088	26.1
	With passport	44,854,575	84.6	4,290,090	81.2	177,623	76.8	8,783	74.1
	United Kingdom	40,174,490	75.8	4,021,873	76.1	173,007	74.8	8,627	72.8
	Republic of Ireland	398,394	0.8	17,290	0.3	358	0.2	19	0.2
	Other Europe: EU countries	1,897,747	3.6	108,001	2.0	2,609	1.1	72	0.6
	Other Europe: Non EU countries	146,451	0.3	5,811	0.1	153	0.1	14	0.1
	Africa	511,740	1.0	27,018	0.5	530	0.2	13	0.1
	Middle East and Asia	1,105,306	2.1	85,669	1.6	606	0.3	23	0.2
	North America and the Caribbean	329,733	0.6	14,412	0.3	189	0.1	9	0.1
	Central America	8,995	0.0	570	0.0	6	0.0	0	0.0
	South America	73,390	0.1	1,670	0.0	31	0.0	0	0.0
	Antarctica and Oceania	206,256	0.4	7,661	0.1	131	0.1	6	0.1
	British Overseas Territories	2,073	0.0	115	0.0	3	0.0	0	0.0
Marital Status	All usual residents aged 16+	42,989,620	100	4,285,941	100	188,335	100	9,606	100
	Single (never married or never registered a same-sex civil partnership)	14,889,928	34.6	1,453,124	33.9	59,269	31.5	3,095	32.2
	Married	20,029,369	46.6	2,005,463	46.8	89,780	47.7	4,481	46.6
	In a registered same-sex civil partnership	100,288	0.2	8,474	0.2	311	0.2	17	0.2
	Separated (but still legally married or still legally in a same-sex civil partnership)	1,141,196	2.7	110,247	2.6	4,555	2.4	228	2.4

2011 CENSUS		AREA PROFILES							
		England		Yorkshire and the Humber		Barnsley		Hoyland Milton Ward	
		Number	%	Number	%	Number	%	Number	%
	Divorced or formerly in a same-sex civil partnership which is now legally dissolved	3,857,137	9.0	399,528	9.3	19,798	10.5	1,046	10.9
	Widowed or surviving partner from a same-sex civil partnership	2,971,702	6.9	309,105	7.2	14,622	7.8	739	7.7
Household Language	All categories: English as a household language	22,063,368	100	2,224,059	100	100,734	100	5,112	100
	All people aged 16 and over in household have English as a main language (English or Welsh in Wales)	20,053,717	90.9	2,076,948	93.4	98,416	97.7	5,037	98.5
	At least one but not all people aged 16 and over in household have English as a main language (English or Welsh in Wales)	850,510	3.9	64,179	2.9	813	0.8	45	0.9
	No people aged 16 and over in household but at least one person aged 3 to 15 has English as a main language (English or Welsh in Wales)	178,838	0.8	11,773	0.5	166	0.2	5	0.1
	No people in household have English as a main language (English or Welsh in Wales)	980,303	4.4	71,159	3.2	1,339	1.3	25	0.5

Notes

Marital and civil partnership states include married/in a registered same-sex civil partnership, separated (but still legally married/in a registered same-sex civil partnership), divorced/formerly in a registered same-sex civil partnership or widowed/surviving same-sex civil partner.

Although the term 'single' is widely used to cover people in a number of states such as divorced or separated it is not a legally recognised status and was not an option on the census questionnaire.

In census results the term 'single' is used to refer only to someone who has never been married or in a registered same-sex civil partnership, which were options on the census questionnaire.

Usual resident

The main population base for outputs from the 2011 Census is the usual resident population as at census day 27 March 2011. Although the population base for enumeration included non-UK short-term residents, this population is analysed separately and is not included in the main outputs from the 2011 Census. All outputs, unless specified, are produced using only usual residents of the UK.

Occupancy rating

Occupancy rating provides a measure of whether a household's accommodation is overcrowded or under occupied. There are two measures of occupancy rating, one based on the number of rooms in a household's accommodation, and one based on the number of bedrooms. The ages of the household members and their relationships to each other are used to derive the number of rooms/bedrooms they require, based on a standard formula. The number of rooms/bedrooms required is subtracted from the number of rooms/bedrooms in the household's accommodation to obtain the occupancy rating. An occupancy rating of -1 implies that a household has one fewer room/bedroom than required, whereas +1 implies that they have one more room/bedroom than the standard requirement.

2011 CENSUS		AREA PROFILES							
		England		Yorkshire and the Humber		Barnsley		Rockingham Ward	
		Number	%	Number	%	Number	%	Number	%
Usual Resident Population	Total residents	53,012,456	100	5,283,733	100	231,221	100	11,062	100
	Male	26,069,148	49.2	2,598,078	49.2	113,634	49.1	5,313	48.0
	Female	26,943,308	50.8	2,685,655	50.8	117,587	50.9	5,749	52.0
	Residents in Households	52,059,931	98.2	5,185,677	98.1	229,539	99.3	11,028	99.7
	Residents in Communal Establishments	952,525	1.8	98,056	1.9	1,682	0.7	34	0.3
	Schoolchild or full-time student aged 4 and over at their non term-time address	650,145	N/A	54,976	N/A	1,681	N/A	68	N/A
	Area (Hectares)	13,027,843	N/A	1,540,764	N/A	32,905	N/A	781	N/A
	Density (number of persons per hectare)	4.1	N/A	3.4	N/A	7.0	N/A	14.2	N/A
Age Groups	0-4	3,318,449	6.3	328,447	6.2	13,957	6.0	589	5.3
	5-15	6,704,387	13.5	669,345	12.7	28,929	12.5	1,329	12.0
	16-24	3,048,760	6.1	665,550	12.6	24,934	10.8	1,128	10.2
	25-44	14,595,152	29.3	1,389,425	26.3	60,171	26.0	2,760	25.0
	45-59	10,276,902	20.6	1,031,066	19.5	48,377	20.9	2,235	20.2
	60-74	7,724,560	15.5	789,178	14.9	36,923	16.0	2,005	18.1
	75+	4,108,246	8.3	410,722	7.8	17,930	7.8	1,016	9.2
	Working Age (16 to Pensionable Age)	31,093,091	62.5	3,411,370	64.6	148,325	64.1	6,845	61.9
	Pensionable Age	8,660,529	17.4	874,571	16.6	40,010	17.3	2,299	20.8
	Mean Age	39	N/A	39	N/A	40	N/A	42	N/A
	Median Age	39	N/A	39	N/A	41	N/A	43	N/A
Ethnic Groups	All usual residents	53,012,456	100	5,283,733	100	231,221	100	11,062	100
	White	45,281,142	85.4	4,691,956	88.8	226,285	97.9	10,901	98.5
	Mixed/multiple ethnic groups	1,192,879	2.3	84,558	1.6	1,630	0.7	78	0.7
	Asian/Asian British	4,143,403	7.8	385,964	7.3	1,661	0.7	27	0.2
	Black/African/Caribbean/Black British	1,846,614	3.5	80,345	1.5	1,221	0.5	40	0.4
	Other ethnic group	548,418	1.0	40,910	0.8	424	0.2	16	0.1
Country of Birth	United Kingdom	45,675,317	86.2	4,819,042	91.2	223,418	96.6	10,829	97.9
	England	44,246,592	83.5	4,706,892	89.1	220,224	95.2	10,690	96.6
	Northern Ireland	206,735	0.4	16,608	0.3	454	0.2	28	0.3
	Scotland	708,872	1.3	68,856	1.3	1,894	0.8	80	0.7
	Wales	506,619	1.0	26,255	0.5	843	0.4	31	0.3
	United Kingdom not otherwise specified	6,499	0.0	431	0.0	3	0.0	0	0.0
	Ireland	395,182	0.7	19,986	0.4	478	0.2	22	0.2
	Other EU	1,980,259	3.7	130,647	2.5	3,498	1.5	104	0.9
	Other EU: Member countries in March 2001	894,908	1.7	46,878	0.9	1,119	0.5	42	0.4
	Other EU: Accession countries April 2001 to March 2011	1,085,351	2.0	83,769	1.6	2,379	1.0	62	0.6
	Other countries	4,961,698	9.4	314,058	5.9	3,827	1.7	107	1.0
Religion	All categories: Religion	53,012,456	100	5,283,733	100	231,221	100	11,062	100
	Has religion	36,094,120	68.1	3,556,887	67.3	160,677	69.5	7,810	70.6
	Christian	31,479,876	59.4	3,143,819	59.5	158,287	68.5	7,741	70.0
	Buddhist	238,626	0.5	14,319	0.3	344	0.1	5	0.0
	Hindu	806,199	1.5	24,074	0.5	232	0.1	6	0.1
	Jewish	261,282	0.5	9,929	0.2	49	0.0	2	0.0
	Muslim	2,660,116	5.0	326,050	6.2	945	0.4	16	0.1
	Sikh	420,196	0.8	22,179	0.4	197	0.1	1	0.0
	Other religion	227,825	0.4	1,617	0.3	623	0.3	39	0.4
	No religion	1,314,232	24.7	1,366,219	25.9	55,536	24.0	2,559	23.1
	Religion not stated	3,804,104	7.2	360,627	6.8	15,008	6.5	693	6.3
Passport Held	All usual residents	53,012,456	100	5,283,733	100	231,221	100	11,062	100
	No passport	8,770,532	16.5	1,025,490	19.4	54,017	23.4	2,621	23.7
	With passport	44,854,575	84.6	4,290,090	81.2	177,623	76.8	8,451	76.4
	United Kingdom	40,174,490	75.8	4,021,873	76.1	173,007	74.8	8,346	75.4
	Republic of Ireland	398,394	0.8	17,290	0.3	358	0.2	18	0.2
	Other Europe: EU countries	1,897,747	3.6	108,001	2.0	2,609	1.1	50	0.5
	Other Europe: Non EU countries	146,451	0.3	5,811	0.1	153	0.1	4	0.0
	Africa	511,740	1.0	27,018	0.5	530	0.2	24	0.2
	Middle East and Asia	1,105,306	2.1	85,669	1.6	606	0.3	4	0.0
	North America and the Caribbean	329,733	0.6	14,412	0.3	189	0.1	3	0.0
	Central America	8,995	0.0	570	0.0	6	0.0	0	0.0
	South America	73,390	0.1	1,670	0.0	31	0.0	0	0.0
	Antarctica and Oceania	206,256	0.4	7,661	0.1	131	0.1	2	0.0
	British Overseas Territories	2,073	0.0	115	0.0	3	0.0	0	0.0
	Marital Status	All usual residents aged 16+	42,989,620	100	4,285,941	100	188,335	100	9,144
Single (never married or never registered a same-sex civil partnership)		14,889,928	34.6	1,453,124	33.9	59,269	31.5	2,740	30.0
Married		20,029,369	46.6	2,005,463	46.8	89,780	47.7	4,514	49.4
In a registered same-sex civil partnership		100,288	0.2	8,474	0.2	311	0.2	3	0.0
Separated (but still legally married or still legally in a same-sex civil partnership)		1,141,196	2.7	110,247	2.6	4,555	2.4	220	2.4

2011 CENSUS		AREA PROFILES							
		England		Yorkshire and the Humber		Barnsley		Rockingham Ward	
		Number	%	Number	%	Number	%	Number	%
	Divorced or formerly in a same-sex civil partnership which is now legally dissolved	3,857,137	9.0	399,528	9.3	19,798	10.5	876	9.6
	Widowed or surviving partner from a same-sex civil partnership	2,971,702	6.9	309,105	7.2	14,622	7.8	791	8.7
Household Language	All categories: English as a household language	22,063,368	100	2,224,059	100	100,734	100	4,920	100
	All people aged 16 and over in household have English as a main language (English or Welsh in Wales)	20,053,717	90.9	2,076,948	93.4	98,416	97.7	4,869	99.0
	At least one but not all people aged 16 and over in household have English as a main language (English or Welsh in Wales)	850,510	3.9	64,179	2.9	813	0.8	26	0.5
	No people aged 16 and over in household but at least one person aged 3 to 15 has English as a main language (English or Welsh in Wales)	178,838	0.8	11,773	0.5	166	0.2	3	0.1
	No people in household have English as a main language (English or Welsh in Wales)	980,303	4.4	71,159	3.2	1,339	1.3	22	0.4

Notes

Marital and civil partnership states include married/in a registered same-sex civil partnership, separated (but still legally married/in a registered same-sex civil partnership), divorced/formerly in a registered same-sex civil partnership or widowed/surviving same-sex civil partner.

Although the term 'single' is widely used to cover people in a number of states such as divorced or separated it is not a legally recognised status and was not an option on the census questionnaire.

In census results the term 'single' is used to refer only to someone who has never been married or in a registered same-sex civil partnership, which were options on the census questionnaire.

Usual resident

The main population base for outputs from the 2011 Census is the usual resident population as at census day 27 March 2011. Although the population base for enumeration included non-UK short-term residents, this population is analysed separately and is not included in the main outputs from the 2011 Census. All outputs, unless specified, are produced using only usual residents of the UK.

Occupancy rating

Occupancy rating provides a measure of whether a household's accommodation is overcrowded or under occupied. There are two measures of occupancy rating, one based on the number of rooms in a household's accommodation, and one based on the number of bedrooms. The ages of the household members and their relationships to each other are used to derive the number of rooms/bedrooms they require, based on a standard formula. The number of rooms/bedrooms required is subtracted from the number of rooms/bedrooms in the household's accommodation to obtain the occupancy rating. An occupancy rating of -1 implies that a household has one fewer room/bedroom than required, whereas +1 implies that they have one more room/bedroom than the standard requirement.

2011 CENSUS		AREA PROFILES							
		England		Yorkshire and the Humber		Barnsley		Wombwell Ward	
		Number	%	Number	%	Number	%	Number	%
Usual Resident Population	Total residents	53,012,456	100	5,283,733	100	231,221	100	11,477	100
	Male	26,069,148	49.2	2,598,078	49.2	113,634	49.1	5,585	48.7
	Female	26,943,308	50.8	2,685,655	50.8	117,587	50.9	5,892	51.3
	Residents in Households	52,059,931	98.2	5,185,677	98.1	229,539	99.3	11,351	98.9
	Residents in Communal Establishments	952,525	1.8	98,056	1.9	1,682	0.7	126	1.1
	Schoolchild or full-time student aged 4 and over at their non term-time address	650,145	N/A	54,976	N/A	1,681	N/A	61	N/A
	Area (Hectares)	13,027,843	N/A	1,540,764	N/A	32,905	N/A	491	N/A
	Density (number of persons per hectare)	4.1	N/A	3.4	N/A	7.0	N/A	23.4	N/A
Age Groups	0-4	3,318,449	6.3	328,447	6.2	13,957	6.0	698	6.1
	5-15	6,704,387	13.5	669,345	12.7	28,929	12.5	1,514	13.2
	16-24	3,048,760	6.1	665,550	12.6	24,934	10.8	1,282	11.2
	25-44	14,595,152	29.3	1,389,425	26.3	60,171	26.0	3,123	27.2
	45-59	10,276,902	20.6	1,031,066	19.5	48,377	20.9	2,201	19.2
	60-74	7,724,560	15.5	789,178	14.9	36,923	16.0	1,770	15.4
	75+	4,108,246	8.3	410,722	7.8	17,930	7.8	889	7.7
	Working Age (16 to Pensionable Age)	31,093,091	62.5	3,411,370	64.6	148,325	64.1	7,316	63.7
	Pensionable Age	8,660,529	17.4	874,571	16.6	40,010	17.3	1,949	17.0
	Mean Age	39	N/A	39	N/A	40	N/A	40	N/A
	Median Age	39	N/A	39	N/A	41	N/A	40	N/A
	Ethnic Groups	All usual residents	53,012,456	100	5,283,733	100	231,221	100	11,477
White		45,281,142	85.4	4,691,956	88.8	226,285	97.9	11,302	98.5
Mixed/multiple ethnic groups		1,192,879	2.3	84,558	1.6	1,630	0.7	79	0.7
Asian/Asian British		4,143,403	7.8	385,964	7.3	1,661	0.7	43	0.4
Black/African/Caribbean/Black British		1,846,614	3.5	80,345	1.5	1,221	0.5	43	0.4
Other ethnic group		548,418	1.0	40,910	0.8	424	0.2	10	0.1
Country of Birth	United Kingdom	45,675,317	86.2	4,819,042	91.2	223,418	96.6	11,176	97.4
	England	44,246,592	83.5	4,706,892	89.1	220,224	95.2	11,058	96.3
	Northern Ireland	206,735	0.4	16,608	0.3	454	0.2	20	0.2
	Scotland	708,872	1.3	68,856	1.3	1,894	0.8	71	0.6
	Wales	506,619	1.0	26,255	0.5	843	0.4	26	0.2
	United Kingdom not otherwise specified	6,499	0.0	431	0.0	3	0.0	1	0.0
	Ireland	395,182	0.7	19,986	0.4	478	0.2	27	0.2
	Other EU	1,980,259	3.7	130,647	2.5	3,498	1.5	159	1.4
	Other EU: Member countries in March 2001	894,908	1.7	46,878	0.9	1,119	0.5	45	0.4
	Other EU: Accession countries April 2001 to March 2011	1,085,351	2.0	83,769	1.6	2,379	1.0	114	1.0
	Other countries	4,961,698	9.4	314,058	5.9	3,827	1.7	115	1.0
	Religion	All categories: Religion	53,012,456	100	5,283,733	100	231,221	100	11,477
Has religion		36,094,120	68.1	3,556,887	67.3	160,677	69.5	7,813	68.1
Christian		31,479,876	59.4	3,143,819	59.5	158,287	68.5	7,715	67.2
Buddhist		238,626	0.5	14,319	0.3	344	0.1	14	0.1
Hindu		806,199	1.5	24,074	0.5	232	0.1	14	0.1
Jewish		261,282	0.5	9,929	0.2	49	0.0	1	0.0
Muslim		2,660,116	5.0	326,050	6.2	945	0.4	29	0.3
Sikh		420,196	0.8	22,179	0.4	197	0.1	2	0.0
Other religion		227,825	0.4	1,617	0.3	623	0.3	38	0.3
No religion		1,314,232	24.7	1,366,219	25.9	55,536	24.0	2,951	25.7
Religion not stated		3,804,104	7.2	360,627	6.8	15,008	6.5	713	6.2
Passport Held		All usual residents	53,012,456	100	5,283,733	100	231,221	100	11,477
	No passport	8,770,532	16.5	1,025,490	19.4	54,017	23.4	2,940	25.6
	With passport	44,854,575	84.6	4,290,090	81.2	177,623	76.8	8,555	74.5
	United Kingdom	40,174,490	75.8	4,021,873	76.1	173,007	74.8	8,359	72.8
	Republic of Ireland	398,394	0.8	17,290	0.3	358	0.2	20	0.2
	Other Europe: EU countries	1,897,747	3.6	108,001	2.0	2,609	1.1	124	1.1
	Other Europe: Non EU countries	146,451	0.3	5,811	0.1	153	0.1	7	0.1
	Africa	511,740	1.0	27,018	0.5	530	0.2	21	0.2
	Middle East and Asia	1,105,306	2.1	85,669	1.6	606	0.3	13	0.1
	North America and the Caribbean	329,733	0.6	14,412	0.3	189	0.1	3	0.0
	Central America	8,995	0.0	570	0.0	6	0.0	1	0.0
	South America	73,390	0.1	1,670	0.0	31	0.0	2	0.0
	Antarctica and Oceania	206,256	0.4	7,661	0.1	131	0.1	5	0.0
	British Overseas Territories	2,073	0.0	115	0.0	3	0.0	0	0.0
	Marital Status	All usual residents aged 16+	42,989,620	100	4,285,941	100	188,335	100	9,265
Single (never married or never registered a same-sex civil partnership)		14,889,928	34.6	1,453,124	33.9	59,269	31.5	3,035	32.8
Married		20,029,369	46.6	2,005,463	46.8	89,780	47.7	4,213	45.5
In a registered same-sex civil partnership		100,288	0.2	8,474	0.2	311	0.2	13	0.1
Separated (but still legally married or still legally in a same-sex civil partnership)		1,141,196	2.7	110,247	2.6	4,555	2.4	240	2.6

2011 CENSUS		AREA PROFILES							
		England		Yorkshire and the Humber		Barnsley		Wombwell Ward	
		Number	%	Number	%	Number	%	Number	%
	Divorced or formerly in a same-sex civil partnership which is now legally dissolved	3,857,137	9.0	399,528	9.3	19,798	10.5	1,022	11.0
	Widowed or surviving partner from a same-sex civil partnership	2,971,702	6.9	309,105	7.2	14,622	7.8	742	8.0
Household Language	All categories: English as a household language	22,063,368	100	2,224,059	100	100,734	100	4,965	100
	All people aged 16 and over in household have English as a main language (English or Welsh in Wales)	20,053,717	90.9	2,076,948	93.4	98,416	97.7	4,866	98.0
	At least one but not all people aged 16 and over in household have English as a main language (English or Welsh in Wales)	850,510	3.9	64,179	2.9	813	0.8	30	0.6
	No people aged 16 and over in household but at least one person aged 3 to 15 has English as a main language (English or Welsh in Wales)	178,838	0.8	11,773	0.5	166	0.2	6	0.1
	No people in household have English as a main language (English or Welsh in Wales)	980,303	4.4	71,159	3.2	1,339	1.3	63	1.3

Notes

Marital and civil partnership states include married/in a registered same-sex civil partnership, separated (but still legally married/in a registered same-sex civil partnership), divorced/formerly in a registered same-sex civil partnership or widowed/surviving same-sex civil partner.

Although the term 'single' is widely used to cover people in a number of states such as divorced or separated it is not a legally recognised status and was not an option on the census questionnaire.

In census results the term 'single' is used to refer only to someone who has never been married or in a registered same-sex civil partnership, which were options on the census questionnaire.

Usual resident

The main population base for outputs from the 2011 Census is the usual resident population as at census day 27 March 2011. Although the population base for enumeration included non-UK short-term residents, this population is analysed separately and is not included in the main outputs from the 2011 Census. All outputs, unless specified, are produced using only usual residents of the UK.

Occupancy rating

Occupancy rating provides a measure of whether a household's accommodation is overcrowded or under occupied. There are two measures of occupancy rating, one based on the number of rooms in a household's accommodation, and one based on the number of bedrooms. The ages of the household members and their relationships to each other are used to derive the number of rooms/bedrooms they require, based on a standard formula. The number of rooms/bedrooms required is subtracted from the number of rooms/bedrooms in the household's accommodation to obtain the occupancy rating. An occupancy rating of -1 implies that a household has one fewer room/bedroom than required, whereas +1 implies that they have one more room/bedroom than the standard requirement.

South Area – Data Overview



BARNSELY
Metropolitan Borough Council

Population of the South Area

- Population of 45,160 (19.3% of borough total)
- 9.5% increase from 2001
- 48.8% are male (49.2%)
- 68.8% of Christian faith (68.5%)
- 98.3% white (97.9%)
 - Mixed ethnic groups 0.7% (0.7%)
 - Asian/Asian British 0.4% (0.7%)
 - Black/African/Caribbean 0.4% (0.5%)
 - Other ethnic groups 0.1% (0.2%)

% of Total Population (ONS 2011 Mid Year Estimates)

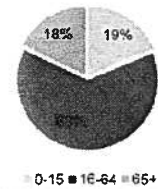

BARNSELY
Metropolitan Borough Council

Ethnicity, National Identity & Migration

- 97.5% (97%) Country of Birth was UK (1.3% from Other EU Counties and 1.1% other Countries)
- 24.7% have no passport (23.4%)
- 0.9% households contain no people with English as a main language



BARNSELY
Metropolitan Borough Council

3

Children & Young People

- Under 16's Child Poverty in half of the wards within this area is higher than borough (25.8%) and the national (21.1%) average.
- Darfield has over 15% of families with 3 or more children.
- South area has more pupils achieving Key Stage 2 Level 4+ including English & maths than borough and national average in half of it's wards.
- South area has fewer pupils achieving Key Stage 4 (GCSE) 5 or more A* to C's including English & maths than national average.



BARNSELY
Metropolitan Borough Council

4

Households

- 7.9% of households within the South area contains lone parents higher than borough 7.8% and national 7.1% averages.
- 63.2% of the area's housing is social rented.
- 5.3% of households contain no adults in employment with dependents same as the borough average and higher than the national 4.2% average.
- 30.7% of households contain 1 person with a long term health problem or disability 5% higher than national average.



BARNSELY
Metropolitan Borough Council

5

Number of children in Poverty (GDP adjusted, Children in poverty household May 2011)

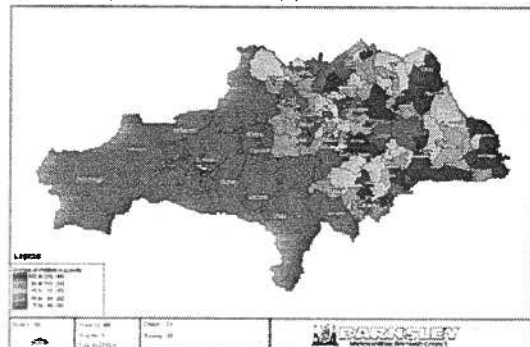

Transport

- 26.2% of households have no access to a car or van in the South area, slightly less than the borough average (26.9%).
- Cars and vans were also the most popular method of transport used to travel to work, but a number walked or used public transport.



Health Inequalities & Carers

- 12.4% of people in the South area day to day activities are limited a lot, this is slightly lower than the borough average (12.6%) but higher than the National (8.3%) average.
- 11.9% of people from this area provide some level of unpaid care to the sick, disabled or have mental problems.
- 3.5% provide more than 50+ hours a week of care in the area



Economic Activity

Of all usual residents aged 16-74 years:

- 67.3% Economically active (Borough average 66.5% and National 70%)
- 5.2% Unemployed (Borough average 5.1%, National 4%)
- 32.7% Economically inactive (Borough average 33.5% and National 30%)
- 2.2% long term unemployed (Borough 2.1% and National 1.7%)

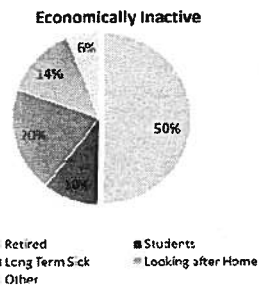

Qualifications

- 32.1% of population aged 16+ have no qualifications - 9.6% higher than National average.
- Only 15.9% of the population aged 16+ highest qualification is Level Four + qualifications lower than England (27.4%) and Barnsley (17.4%) averages.
- High levels of NEETS within 2 of the 4 wards from this area compared to the Borough average.



Place

Barnley MBC Performance & Partnerships Division

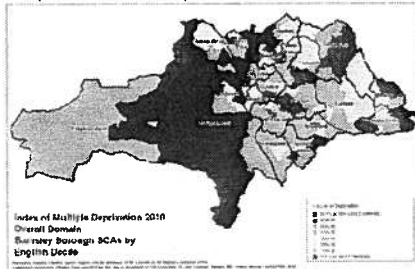

Barnley MBC Performance & Partnerships Division

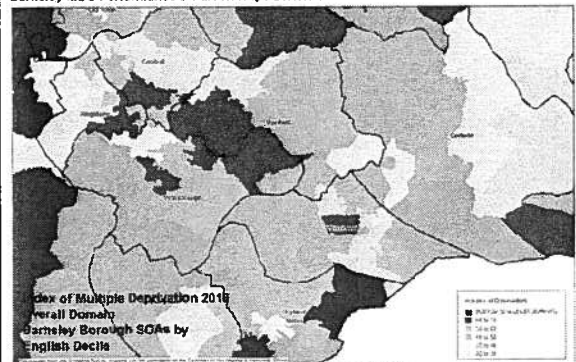

Place

- 14.08% of Barnsley Best Volunteers live in this area.
- During 2012/13 there were a total of 113 new house build completions – 15.5% of total across borough.
- Over 17% of all road accidents across the borough occurred in this area.
- 218 new business start ups across the area.
- The % of empty properties across the area varies from 2.3% to 3%.
- The numbers of vacant commercial properties within the area varies from 6.1 to 10.1%.
- 15.6% of all reported crimes during 2012/13 occurred in this area.



Further Information

- <https://www.barnsley.gov.uk/services/council-and-democracy/statistics-and-census-information/the-2011-census>



Questions?



BARNSELY METROPOLITAN BOROUGH COUNCIL

SOUTH AREA COUNCIL

PRIORITY SETTING WORKSHOP

THURSDAY 1ST AUGUST 2013

1. **Present:** Councillors Stowe (Chair), Andrews, Key (from item 6), Lamb, Markham (from item 3), Morgan, Saunders, R. Wraith

Tanya Dickinson (Senior Locality Support Officer), Kate Faulkes (Area Manager), Phil Hollingsworth (Lead Locality Officer), Lesley Jackson (Council Governance Officer), Liz Pitt (Principal Research and Intelligence Officer), Michael Potter (Senior Management Link Officer)

2. **Introductions and purpose/outline for the workshop**

The Chair welcomed everyone to the workshop and asked those present to introduce themselves. Apologies were received from councillors Dures, Franklin, and Shepherd.

Before proceeding to the main business the group held a one minute silence to remember Wombwell councillor Denise Wilde, who had recently passed away.

3. **Presentation on available datasets for the south area**

The workshop received a presentation from Liz Pitt that highlighted some of the key challenges facing the area. The presentation was largely based on recently released data from the 2011 Census, supplemented where appropriate from other official sources.

Members learned that child poverty was relatively high in the area, exceeding the borough and national averages in Darfield and Wombwell. The group was concerned to hear that, whilst Key Stage 2 results were higher than borough and national averages in two of the four wards, outcomes at Key Stage 4 were below national averages across the whole area.

The reasons for the apparent drop off in pass rates were discussed, with members expressing concern about reported re-testing of pupils during their first year in secondary school. The group agreed this issue required further investigation, along with the level of support young people received during the important transitional period between primary and secondary education. It was noted that Rockingham Ward Alliance had already engaged with the head of a local primary and that Darfield and Wombwell members held joint meetings to discuss school issues, but the group agreed that ongoing constructive engagement with heads and governors was essential.

The group also heard that someone was living with a long term health problem or disability in over 30% of households in the area, and that 12.4% of residents felt their

day to day activities were limited a lot by poor health. In addition, members were told that almost 12% of adults provided some level of unpaid care, and that 3.5% gave more than 50 hours each week to such tasks.

The presentation went on to show that almost one third of adult residents had no educational qualifications, and fewer than 16% were educated to degree level. Members were particularly concerned to hear that the number of NEETs in Wombwell and Hoyland was higher than the borough average.

Members also learned that crime rates were a significant issue in Wombwell, with current activity focused on the High Street. Vacant commercial property rates varied across the area but exceeded 10% in Wombwell and Hoyland.

In closing, Liz Pitt informed the group that some of the information contained in the presentation was available at Lower Super Output Area (LSOA) level, which would enable members to identify individual estates where issues such as child poverty were of greatest concern. The Council was also working to overlay the Census data with its existing interactive mapping system, which it was hoped would be ready by the autumn.

4. **Context for priority setting and the Area Plan**

The Area Manager reminded the group that the Area Plan would have to focus on members' highest priorities, and be ambitious but achievable. Members needed to consider potential commissioning plans for next year, but also the ways in which the Area Council could use its performance monitoring powers to ensure existing service providers were held to account. Feedback from community consultations, and ward level plans and asset mapping, would also feed in to the priority setting process.

Members acknowledged that the area was facing significant challenges, but stressed that its successes should be celebrated. It was also agreed that boundaries between wards and other organisational entities, such as Safer Neighbourhood Teams, should not be allowed to act as barriers to improvement.

5. **Group discussions on priorities identified by Ward Alliances**

Following the whole meeting discussions outlined above, members broke into ward level groups to discuss their priorities in more detail. The following points emerged:

Wombwell

Priorities/key concerns

- poor private sector housing > multiple nuisances and anti-social behaviour (fly tipping, drug abuse, etc) > detrimental impact on investment
- new housing developments > shortage of primary school places
- quality of rented commercial premises, particularly on the High Street
- cleanliness
- enforcement
- sport and leisure provision
- youth provision (including facilities for disabled young people)
- parking at primary schools

Ideas for further exploration

- selective landlord licensing pilot (currently being tested in Sheffield)
- business rates, including potential for local variation
- transport connectivity (particularly between residential and employment centres)
- relationship with markets and town centre teams across the south area > potential for a dedicated area-wide town team, with enforcement powers (e.g. environment, health and safety)
- use of existing leisure provision (including Wombwell Sports Stadium and Advanced Learning Centres)

Rockingham/Hoyland Milton

- Census information reinforces new ward level priorities

Cross cutting themes

- worklessness > the economy
- educational attainment
- skills

Key questions

- what do we control?
- what can we influence?
- what can't we control or influence (and therefore should not spend time on)?

Information required

- localised educational attainment, to enable targeting of young people living in areas of low attainment
- long term sickness and unemployment by LSOA level, to enable targeting of specific areas

Darfield

Key points

- child poverty figures - do we need to do more?
- youth provision badly needed due to recent service cuts
- existing plan says older people should be 'active and involved', but also need to consider poverty issues
- aim to 'develop local hubs' needs to support welfare changes, including online applications and maximising claims. Also need more accredited IT courses

Delivery at Ward Alliance level

- Local hubs, e.g. for:
 - IT and other courses/access to equipment
 - local welfare rights/debt advice

- 8 to 13 youth provision (library)
- local youth provision, rather than asking young people to travel to Wombwell (need a secondary school representative on the Ward Alliance)

Possible commissioned activities

- welfare/advice hubs - CAB etc
- IT provision/other locality-based courses (roadshow model? volunteer tutors?) > courses subsidised, not free
- youth provision - 8 to 13 and 13+
- apprenticeships, possibly in conjunction with other Area Councils (economies of scale)

More information needed on...

- drill down on child poverty/IMD/information about older people by small area
- more access to and stronger links with secondary schools > information about re-testing and transition from Y6 to Y7

6. **Discussion on priorities**

The Area Manager led a whole group discussion on emerging priorities for the area as a whole. The following key themes emerged:

- young people
- business and the economy
- information and guidance

Within these themes, members highlighted the following issues:

- 11 to 16 attainment
- poverty (all ages)
- support for young people re. work/NEETs/opportunities - a range needed, including mentoring and links to businesses
- attracting other funding sources > need more officer support to attract inward investment
- junction 36 Enterprise Zone (business hub for larger employers) - need to influence
- encouraging businesses and individuals to be responsible for their own environment
- locally based welfare guidance/debt advice (roadshow model?)
- need to involve:
 - statutory and voluntary agencies
 - collectives/social enterprises - what already exists?
 - SY Credit Union
 - Berneslai Homes
 - charities (e.g. Age UK)
 - CAB